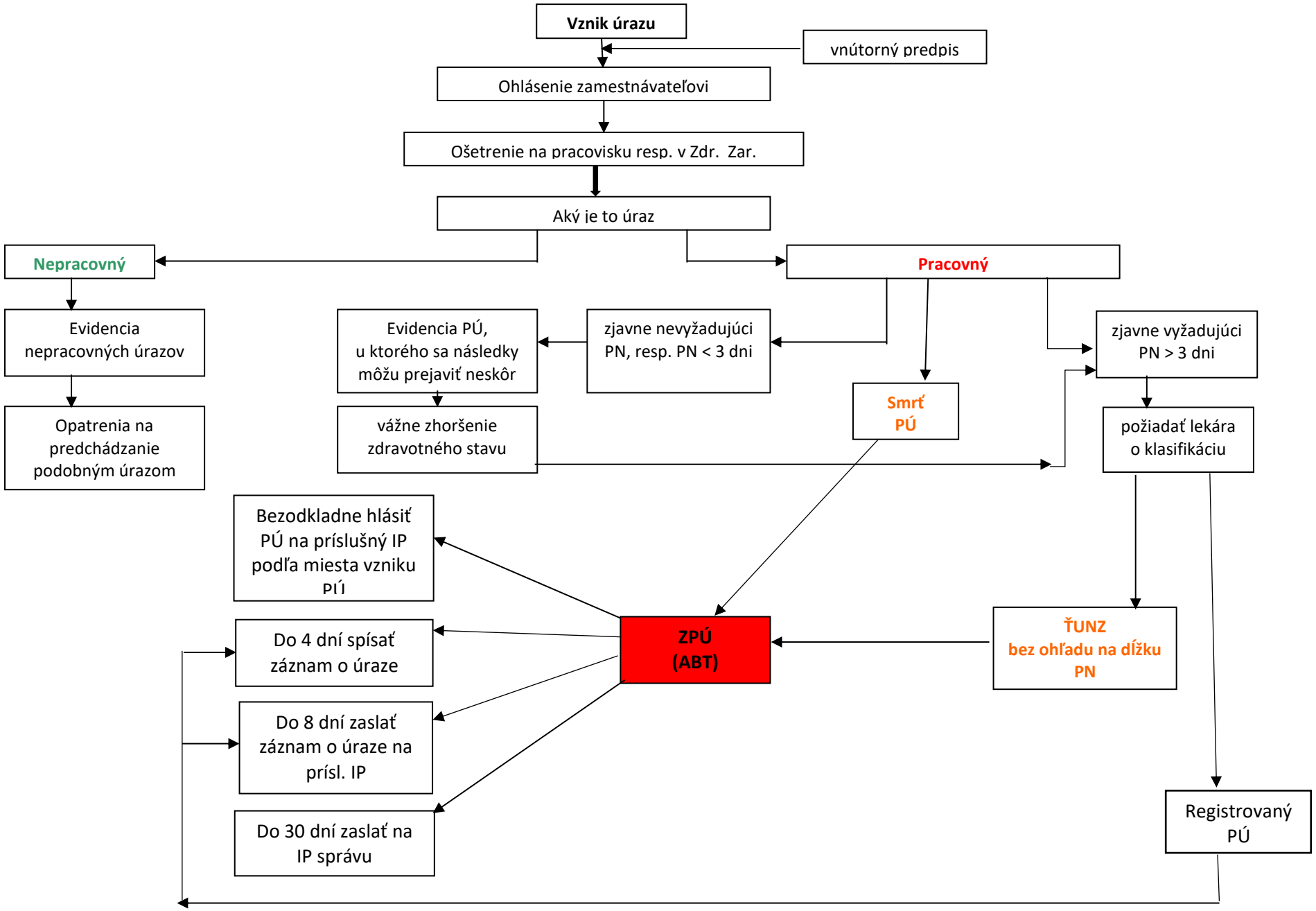Postup zamestnávateľa pri vzniku úrazu na pracovisku - algoritmus